

sheet size: Super A1 24" x 36" plot scale: 1" = 100m  
 CAD File Name: tender document\_L1 shorehill park site prep removals protection.dwg

SHOREHILL DRIVE  
 250 LDS  
 S0710091  
 WW 092

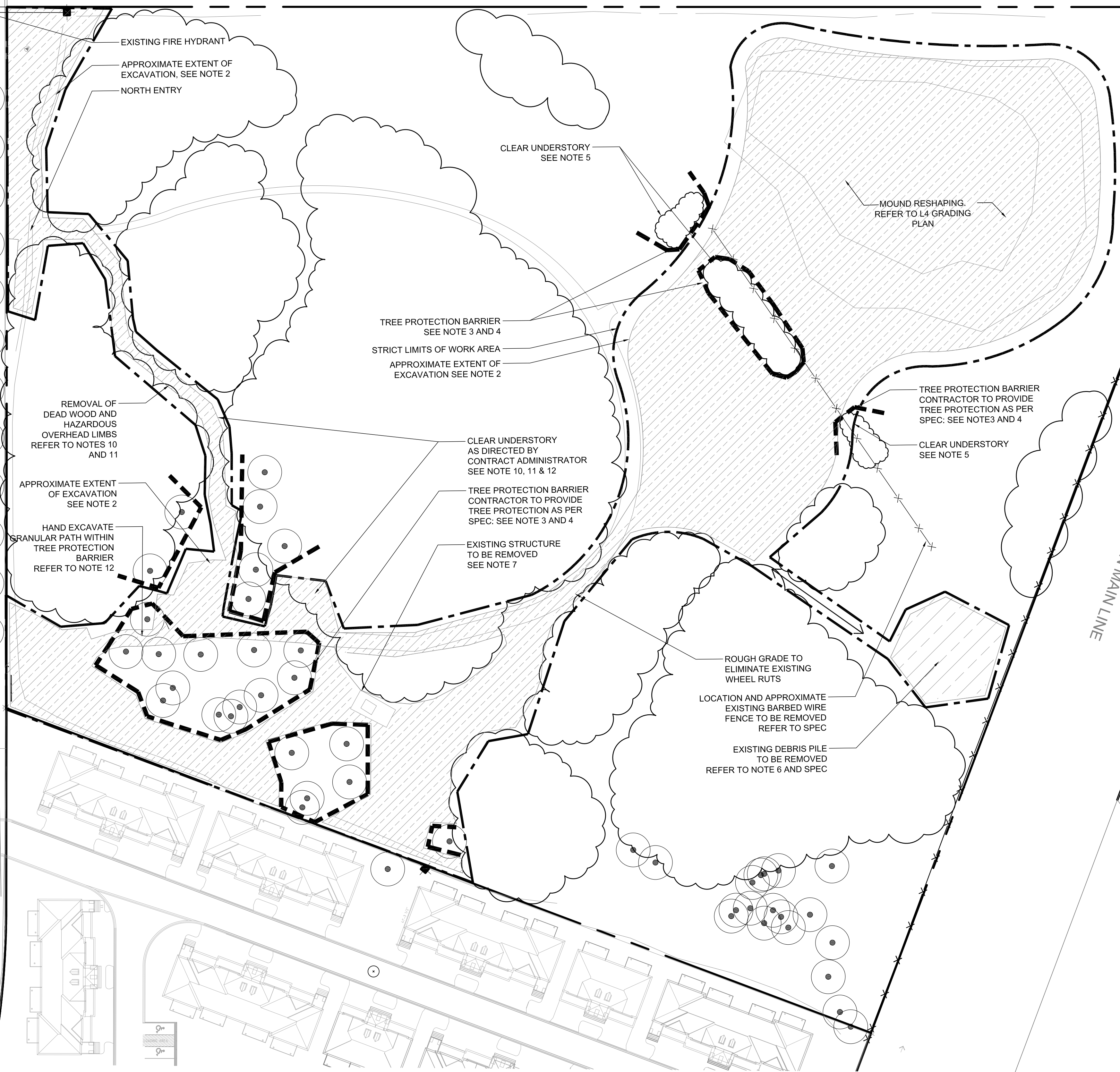

**GENERAL LEGEND**

- EXISTING OAK TREES TO BE PROTECTED
- FOREST
- EXISTING CATCH BASINS
- REMOVAL / EXCAVATION / STRIPPING AREA
- TREE PROTECTION BARRIER
- WORK AREA

- GENERAL NOTES:**
1. CONSTRUCTION ACCESS TO BE LIMITED TO THE ROUTES IDENTIFIED AT THE CONSTRUCTION START UP MEETING OR OTHERWISE NOTED
  2. CONTRACTOR TO LAYOUT EXTENTS OF EXCAVATION WORK AREA FOR CONTRACT ADMINISTRATOR PRIOR TO CONSTRUCTION.
  3. CONTRACTOR TO LAYOUT TREE PROTECTION / SECURITY FENCING FOR APPROVAL BY CONTRACT ADMINISTRATOR PRIOR TO CONSTRUCTION AT LOCATIONS INDICATED ON L1 PLAN. FENCING SHALL BE LOCATED TO EXTENTS OF TREE CANOPY.
  4. TREE PROTECTION FENCING SHALL BE STEEL MESH SECURITY FENCING (A MINIMUM OF 10'-0" WD X 7'-6" HT).
  5. UNDERSTORY TO BE CLEARED TO EXTENT INDICATED BY LANDSCAPE ARCHITECT, CITY OF WINNIPEG FORESTER AND NATURALIST.
  6. EXISTING DEBRIS PILE TO BE CLEARED AND DISPOSED OF OFF SITE.
  7. EXISTING STRUCTURE TO BE REMOVED TO APPROXIMATE EXTENTS INDICATED ON DRAWING L1.
  8. IF POWER EQUIPMENT IS TO BE USED FOR EXCAVATION ON THIS PROJECT THE CONTRACTOR MUST:
    - A) NOTIFY ALL UTILITIES OF THE PROPOSED LOCATION OF EXCAVATION
    - B) TAKE PRECAUTION TO AVOID DAMAGE TO ALL UTILITIES
  9. CONFIRMATION OF EXISTENCE AND EXACT LOCATION OF ALL SERVICES MUST BE OBTAINED FROM THE INDIVIDUAL UTILITIES BEFORE PROCEEDING WITH CONSTRUCTION
  10. EXISTING DEAD AND HAZARDOUS TREES AT PATH THROUGH THE FOREST (BETWEEN THE NORTH AND SOUTH ENTRIES) SHALL BE CLEARED AND DISPOSED OF OFF SITE. EXTENT SHALL BE INDICATED BY CONTRACT ADMINISTRATOR PRIOR TO PRETENDER MEETING.
  11. SELECT DEAD TREES SHALL BE TAGGED FOR REMOVAL AND REUSE BY LANDSCAPE ARCHITECT WITH REVIEW BY CITY OF WINNIPEG FORESTER. REFER TO 4/L8 TIMBER LOG EDGE DETAIL.
  12. EXCAVATION WITHIN TREE PROTECTION FENCING SHALL BE LIMITED TO A MINI TRACK LOADER OR EQUIPMENT APPROVED BY CONTRACT ADMINISTRATOR. ANY OAK TREE ROOTS REVEALED DURING EXCAVATION SHALL BE ROOT PRUNED BY A CERTIFIED LICENSED ARBORIST.
  13. CONTRACTOR TO SUBMIT WEED CONTROL STRATEGY TO CONTRACT ADMINISTRATOR AND CITY OF WINNIPEG NATURALIST FOR REVIEW PRIOR TO SOG OR SEED INSTALLATION.

R1

R1

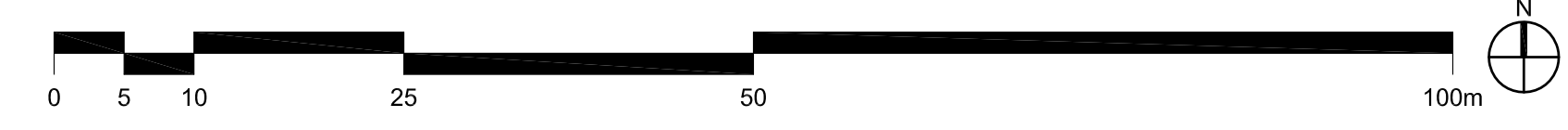

**NOTES:**

REV	DATE	DESCRIPTION	BY
1	12.09.24	ADDENDUM #1	CO
0	12.09.13	ISSUED FOR TENDER	CO

A. SECTION LETTER OR DETAIL NUMBER, B. DRAWING WHERE SECTION OR DETAIL IS DRAWN.	
OR	
A. DRAWING WHERE SECTION OR DETAIL IS INDICATED, B. SECTION OR DETAIL SHOWN ON SAME DRAWING.	

SEAL

CLIENT

**Winnipeg**

CITY OF WINNIPEG  
 PLANNING, PROPERTY AND  
 DEVELOPMENT DEPARTMENT  
 CIVIC ACCOMMODATIONS DIVISION  
 300 - 65 GARRY ST. R3C 4K4

**SCATLIFF + MILLER + MURRAY Inc.**  
 TEL 204 927-3444  
 FAX 204 927-3443  
 1120 - 201 PORTAGE AVENUE  
 WINNIPEG, MB, CANADA

PROJECT		SHOREHILL DRIVE PARK SPACE DEVELOPMENT	
TITLE		SITE PREPARATION, REMOVALS & PROTECTION PLAN	
DESIGN	DRAWN	DATE - Y / M / D	SCALE
CO	IT	12/06/04/	1:500
CHECKED	APPROVED	PROJECT NO.	DRAWING NO.
CO	CO	11-0107-34	L1